СПИСОК УЗЛОВ ДЛЯ KAWASAKI 1100 ZXI (JH1100-A5)

//OEM.MOTO-ALL.RU/
ТЕЛ.: +7 (495) 177-12-75

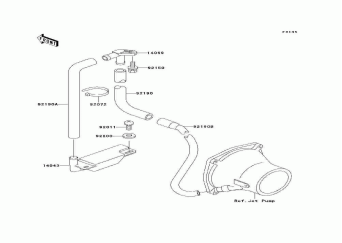

Насос

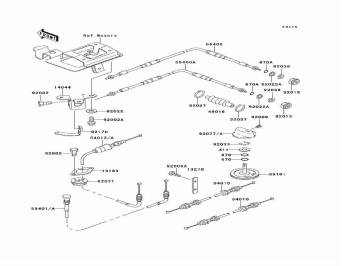

Тросики

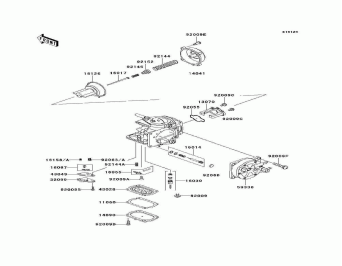

Компоненты карбюратора

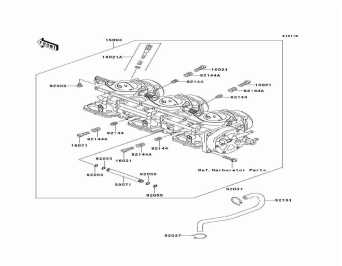

Карбюратор

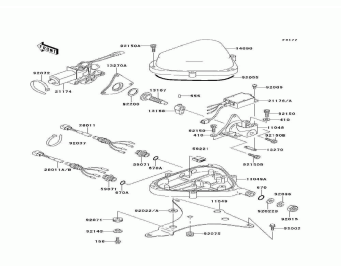

Управление

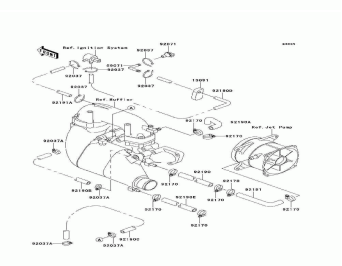

Система охлаждения

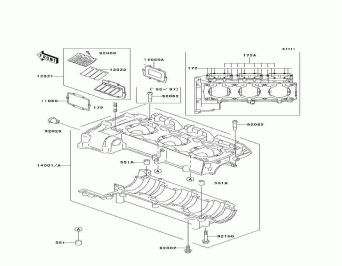

Картер двигателя

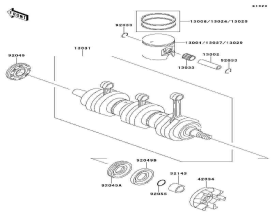

Поршневая группа

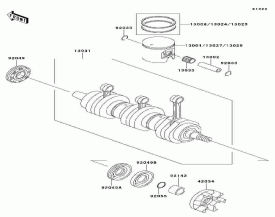

Crankshaft_piston(s)

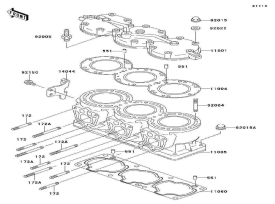

Головка блока цилиндров и цилиндр

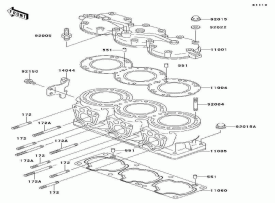

Cylinder head_cylinder

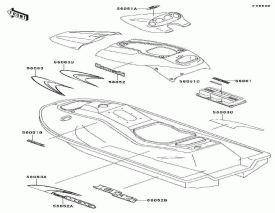

Наклейки

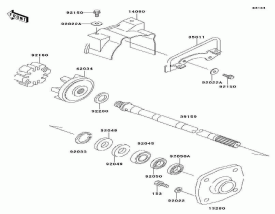

Приводной вал

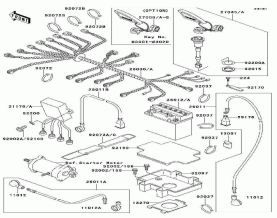

Электрооборудование

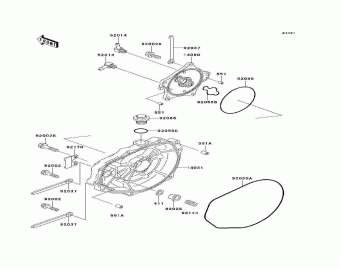

Крышки двигателя

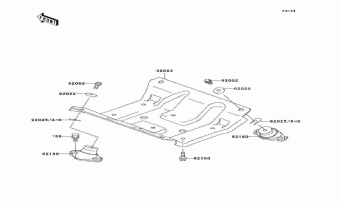

Крепления двигателя

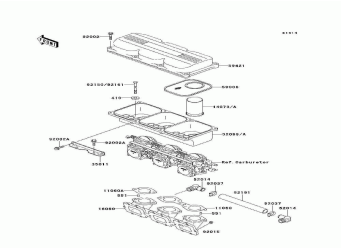

Flame arrester

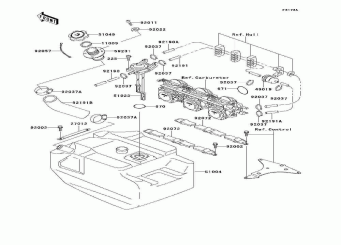

Fuel tank(jh1100-a2-a5)

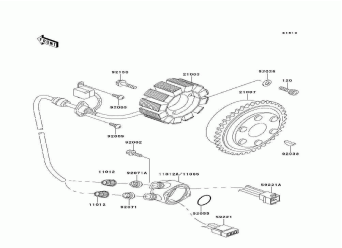

Generator

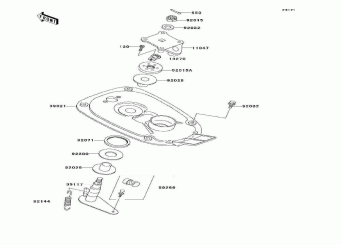

Handle pole

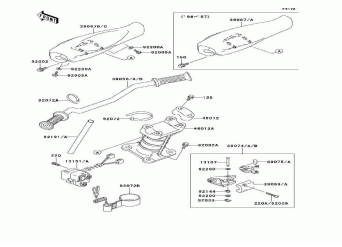

Handlebar

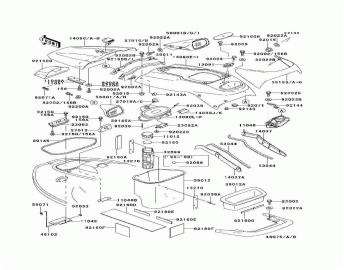

Hull fittings

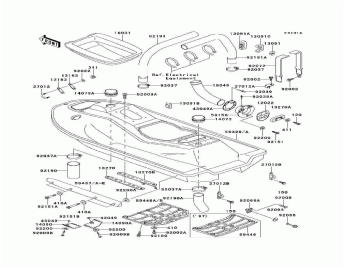

Hull(jh1100-a2-a5)

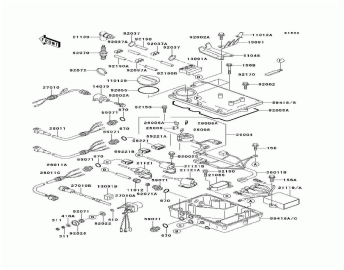

Ignition system

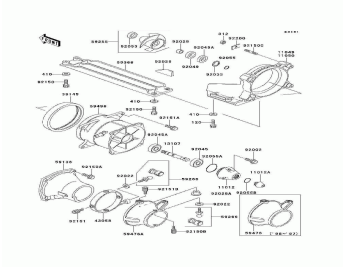

Jet pump

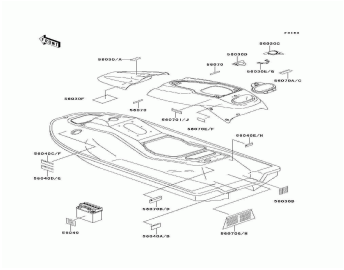

Labels

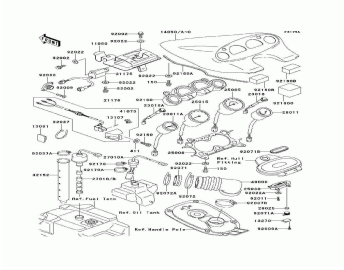

Meters(jh1100-a2-a5)

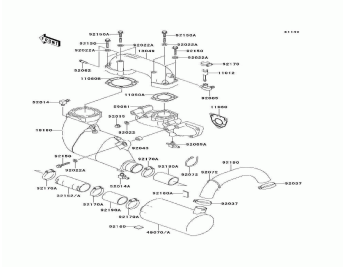

Muffler(s)

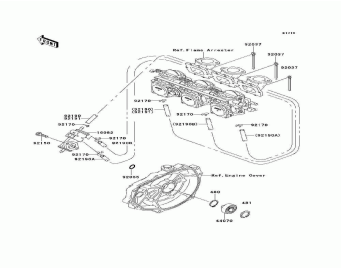

Oil pump

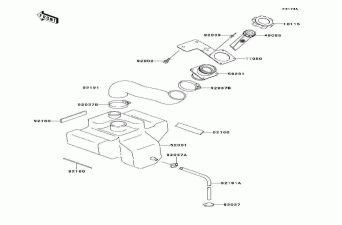

Oil tank(jh1100-a2-a5)

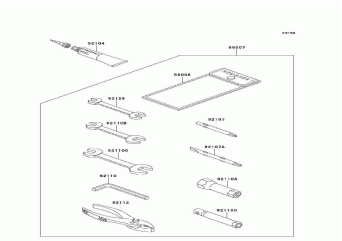

Owner's tools

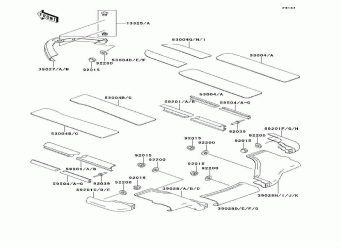

Pads

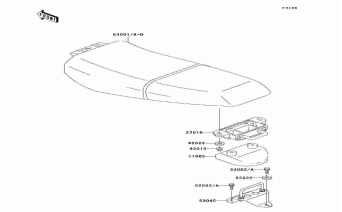

Seat

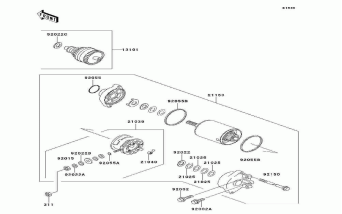

Starter motor