СПИСОК УЗЛОВ ДЛЯ BRP MINI Z

//OEM.MOTO-ALL.RU/
ТЕЛ.: +7 (495) 177-12-75

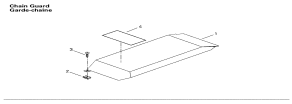

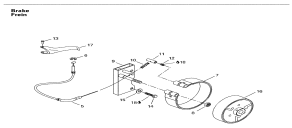

Тормозная система

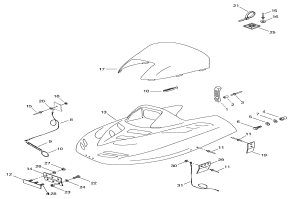

Капот и стекло

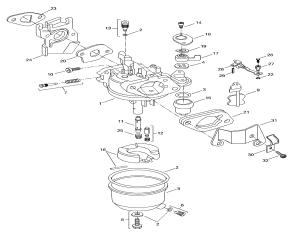

Карбюратор

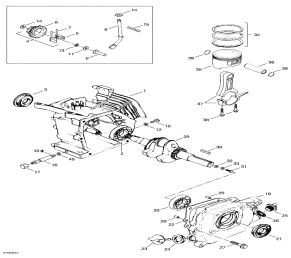

Цилиндр, поршневая группа и картер

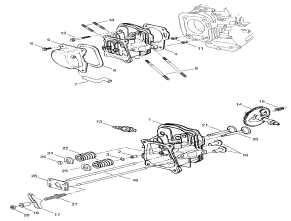

Головка блока цилиндров

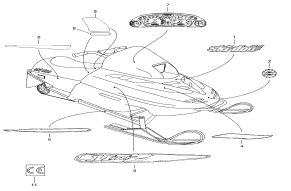

Наклейки

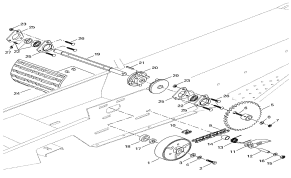

Трак и привод

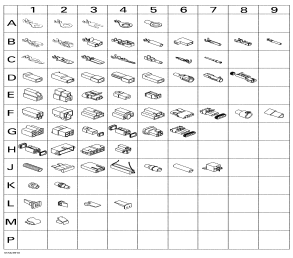

Электрические аксессуары

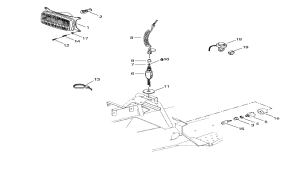

Электрическая система

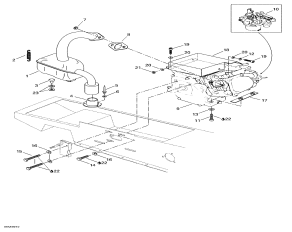

Двигатель и глушитель

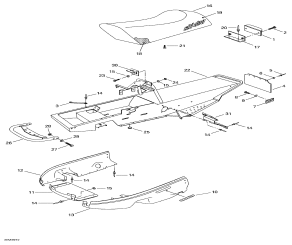

Frame and body

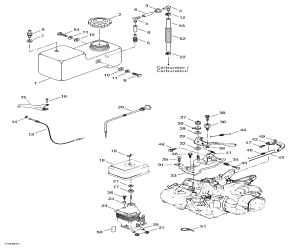

Fuel system

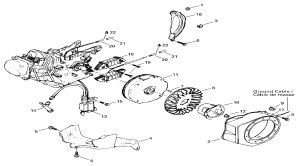

Ignition coil, cooling system

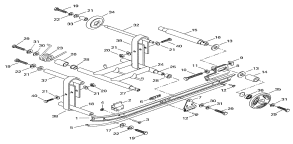

Rear suspension

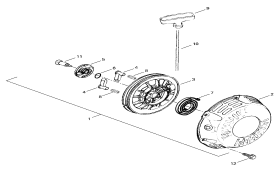

Rewind starter

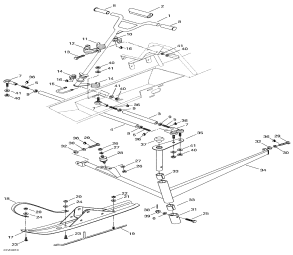

Steering system and ski